Dial A Cup Dispensers | DAC



DACS-30



DAC-5



LS-30

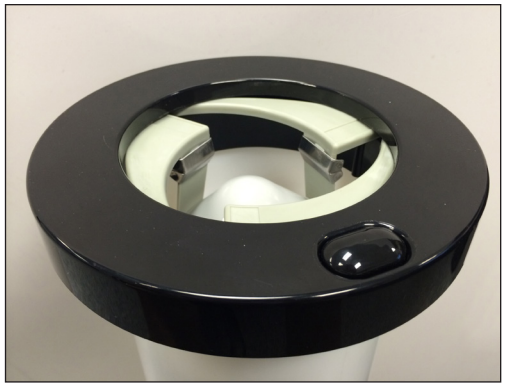

New design available with Metal Clips that do not leave marks or imprints on paper foam cups.

Protect margins and the health of customers with a low-cost, effective system to dispense cups and lids. Dial-A-Cup by Antunes cuts down on waste and prevents the spread of germs by dispensing cups and lids one at a time. With no more unused cups and lids piled on the counter or thrown in the trash, each and every beverage sale can generate the maximum amount of profit.

The Dial-A-Cup system features a one-size fits all concept that can hold paper foam, paper, and plastic cups and dispense them one at a time. The easily adjustable collar on the dispensers can fit cups ranging from 8 oz. to 64 oz.

These individual dispensers can be mounted vertically, horizontally, or overhead. Models are available with a stainless look collar as well as with metal clips that do not leave marks or imprints on paper foam cups.

Dispensers are also available in prearranged stainless steel cabinets. Cabinets are available in a variety of configurations, including individual compartments for straws and lids, to accommodate operations of all sizes.

All DACS and LS products include a 90-day warranty.

FEATURES

- New adjustment design.
- Suitable for paper foam, paper, or plastic cups.
- Cup size range: 8 oz. to 64 oz. standard size.
- Can be mounted vertically, horizontally, or overhead.
- Available for countertop use.
- Stainless steel construction for long life.
- LS series available with lid and straw dispenser.
- New DAC-5 and DAC-10 models available with metal clips that do not leave marks or imprints on paper foam cups.

Dial A Cup Dispensers | DAC

Cabinets

Model & Mfg. No.	Item Description	Width	Depth	Height	Collar Dia.	Tube Dia.	Tube Lg.	Cup Size Range	Shipping Weight
LS-20 9900328	Two DAC-10 components and three compartments (two lids, one straws)	15" (381 mm)	24" (610 mm)	21 1/2" (546 mm)	8 1/4" (209 mm)	5 7/8" (149 mm)	23" (584 mm)	8 oz. to 64 oz.	44 lbs. (20 kg)
LS-30 9900326	Three DAC-10 components and four compartments (three lids, one straws)	15" (381 mm)	24" (610 mm)	28" (711 mm)	8 1/4" (209 mm)	5 7/8" (149 mm)	23" (584 mm)	8 oz. to 64 oz.	44 lbs. (20 kg)
DACS-20 9900310	Two DAC-10 components	9 1/4" (235 mm)	24" (610 mm)	20 3/8" (518 mm)	8 1/4" (209 mm)	5 7/8" (149 mm)	23" (584 mm)	8 oz. to 64 oz.	26 lbs. (12 kg)
DACS-30 9900312	Three DAC-10 components	9 1/4" (235 mm)	24" (610 mm)	29 3/4" (759 mm)	8 1/4" (209 mm)	5 7/8" (149 mm)	23" (584 mm)	8 oz. to 64 oz.	70 lbs. (32 kg)
DACS-35 9900320	Three DAC-5 components	8" (203 mm)	25" (635 mm)	24" (610 mm)	7 1/4" (185 mm)	5 7/8" (149 mm)	23" (584 mm)	8 oz. to 32 oz.	70 lbs. (32 kg)
DACS-35 9900321	Two DAC-5 components and one DAC-10 component	8" (203 mm)	25" (635 mm)	24" (610 mm)	7 1/4" (185 mm)	5 7/8" (149 mm)	23" (584 mm)	8 oz. to 32 oz.	70 lbs. (32 kg)
DACS-40 9900324	Four DAC-10 components	9 1/4" (235 mm)	24" (610 mm)	38" (965 mm)	8 1/4" (209 mm)	5 7/8" (149 mm)	23" (584 mm)	8 oz. to 64 oz.	100 lbs. (45 kg)
DACS-50 9900314	Five DAC-10 components	15" (381 mm)	24" (610 mm)	30" (762 mm)	8 1/4" (209 mm)	5 7/8" (149 mm)	23" (584 mm)	8 oz. to 64 oz.	105 lbs. (48 kg)
DACS-60 9900330	Four DAC-5 components and two DAC-10 components	15" (381 mm)	24" (610 mm)	30" (762 mm)	8 1/4" (209 mm)	5 7/8" (149 mm)	23" (584 mm)	8 oz. to 64 oz.	95 lbs. (43 kg)

Components & Brackets

Model & Mfg. No.	Item Description	Collar Dia.	Tube Dia.	Tube Lg.	Cup Rim Diameter	Cup Size Range (oz.)	Shipping Weight
DAC-5 9900305	Individual DAC-5 component	7 1/4" (185 mm)	5 9/16" (140 mm)	22 3/4" (578 mm)	2 3/4" to 4 1/4" (70 mm to 108 mm)	8 oz. to 32 oz.	5 lbs. (3 kg)
DAC-5 9900319	Individual DAC-5 component for paper foam cups	7 1/4" (185 mm)	5 9/16" (140 mm)	22 3/4" (578 mm)	2 3/4" to 4 1/4" (70 mm to 108 mm)	8 oz. to 32 oz.	5 lbs. (3 kg)
SSDAC-5 9900332	Individual DAC-5 component with stainless look collar	7 1/4" (185 mm)	5 1/2" (140 mm)	23 3/4" (603 mm)	2 3/4" to 4 1/4" (70 mm to 108 mm)	8 oz. to 32 oz.	5 lbs. (3 kg)
DAC-10 9900301	Individual DAC-10 component	8 1/4" (210 mm)	5 9/16" (140 mm)	22 3/4" (578 mm)	2 1/2" to 4 1/2" (64 mm to 114 mm)	8 oz. to 64 oz.	5 lbs. (3 kg)
DAC-10 9900317	Individual DAC-10 component for paper foam cups	8 1/4" (210 mm)	5 9/16" (140 mm)	22 3/4" (578 mm)	2 1/2" to 4 1/2" (64 mm to 114 mm)	8 oz. to 64 oz.	5 lbs. (3 kg)
SSDAC-10 9900335	Individual DAC-10 component with stainless look collar	8 1/4" (210 mm)	5 9/16" (140 mm)	22 3/4" (578 mm)	2 1/2" to 4 1/2" (64 mm to 114 mm)	8 oz. to 64 oz.	5 lbs. (3 kg)
7000478	Front Mounting Bracket kit for individual DAC-5 components	—	—	—	—	—	—
7000479	Front Mounting Bracket for individual DAC-10 components	—	—	—	—	—	—

CHEFS DEPOT
Culinary Supplies

P/N 1020220 01/17

Antunes
EXPECT SUCCESS

Antunes delivers a complete range of countertop cooking equipment and water filtration solutions to foodservice operations around the world. Learn more about Antunes and its products at **www.antunes.com**.

Corporate Headquarters
Carol Stream, Illinois
Phone: (630) 784-1000
Toll Free: (800) 253-2991
Fax: (630) 784-1650

China Facility
Suzhou, China
Phone: 86-512-6841-3637
Fax: 86-512-6841-3907